

ATTACHMENT 1 – LOCALITY PLAN

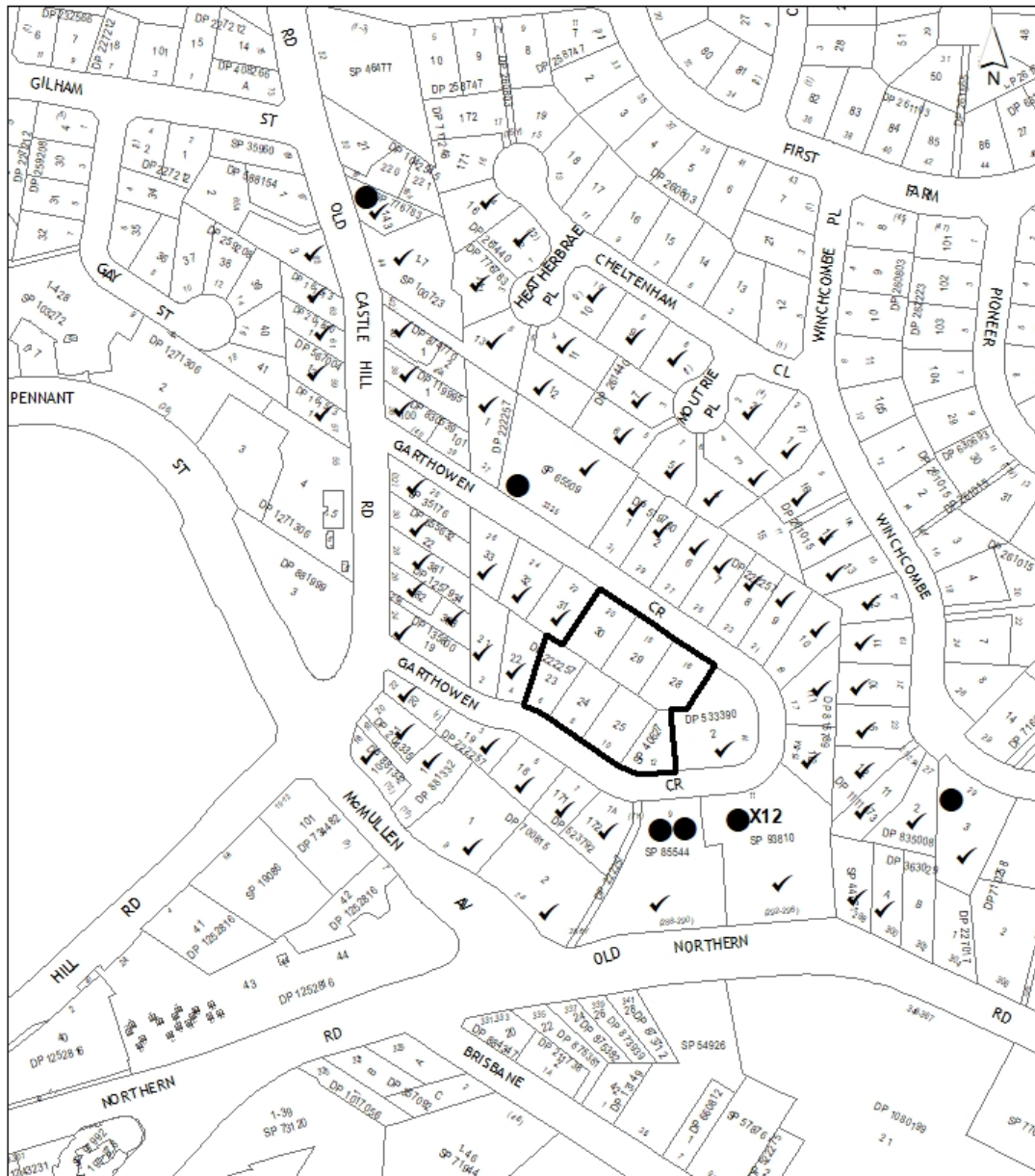

- ☐ SUBJECT SITE
- ✓ PROPERTIES NOTIFIED
- SUBMISSIONS RECEIVED

NOTE: HILLS DISTRICT HISTORICAL SOCIETY ALSO NOTIFIED

THREE SUBMISSION RECEIVED OFF THE SCOPE OF THIS MAP

THE HILLS
Sydney's Garden Shire

THE HILLS SHIRE COUNCIL

THE HILLS SHIRE COUNCIL DOES NOT GIVE ANY GUARANTEES CONCERNING THE ACCURACY, COMPLETENESS OR CURRENCY OF THE TEXTUAL INFORMATION HELD IN OR GENERATED FROM ITS DATABASE

BASE CADASTRE COPYRIGHT LAND & PROPERTY INFORMATION NSW (LPI). CADASTRE UPDATE INCLUDING COUNCIL GENERATED DATA IS SUBJECT TO THSC COPYRIGHT.

ATTACHMENT 2 – AERIAL MAP



SUBJECT SITE

THE HILLS
Sydney's Garden Shire

THE HILLS SHIRE COUNCIL

THE HILLS SHIRE COUNCIL DOES NOT GIVE ANY GUARANTEES CONCERNING THE ACCURACY, COMPLETENESS OR CURRENCY OF THE TEXTUAL INFORMATION HELD IN OR GENERATED FROM ITS DATABASE

BASE CADASTRE COPYRIGHT LAND & PROPERTY INFORMATION NSW (LPI). CADASTRE UPDATE INCLUDING COUNCIL GENERATED DATA IS SUBJECT TO THIS COPYRIGHT.

ATTACHMENT 3 – ZONING MAP

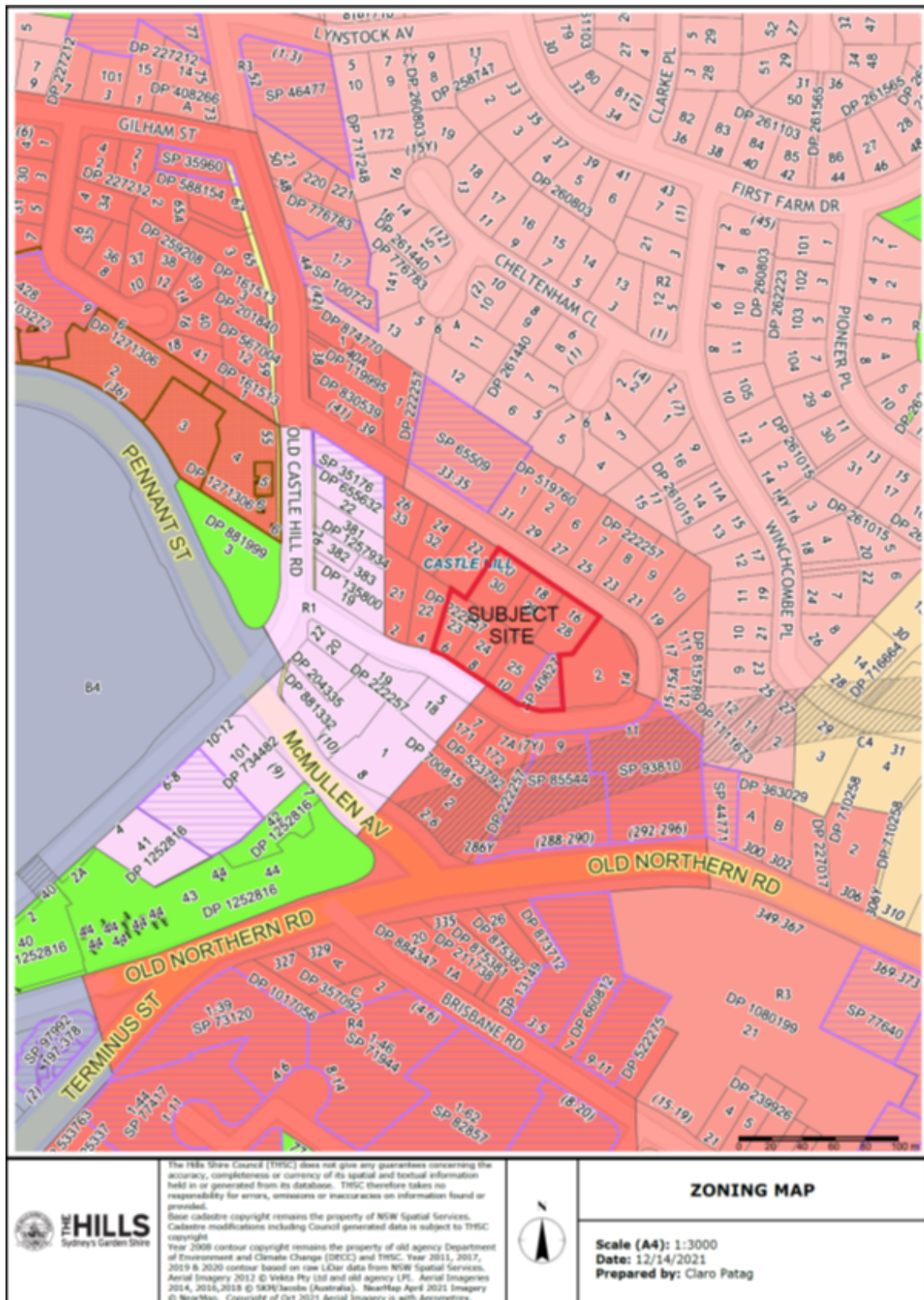

ATTACHMENT 4 – APPROVED SITE PLAN

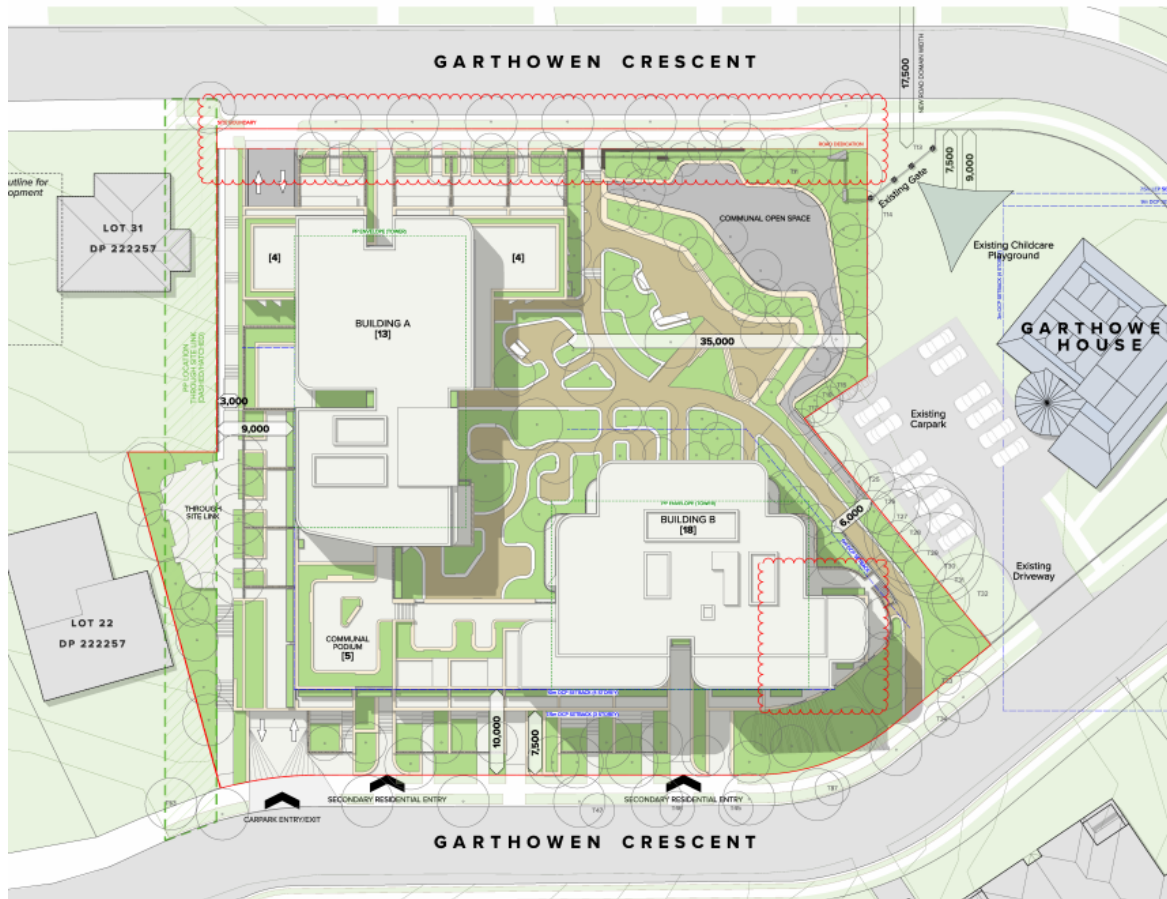

ATTACHMENT 5 – APPROVED AND PROPOSED BASEMENT LEVEL PLANS
(4 PAGES)

APPROVED BASEMENT LEVEL 4 – RL 131.10

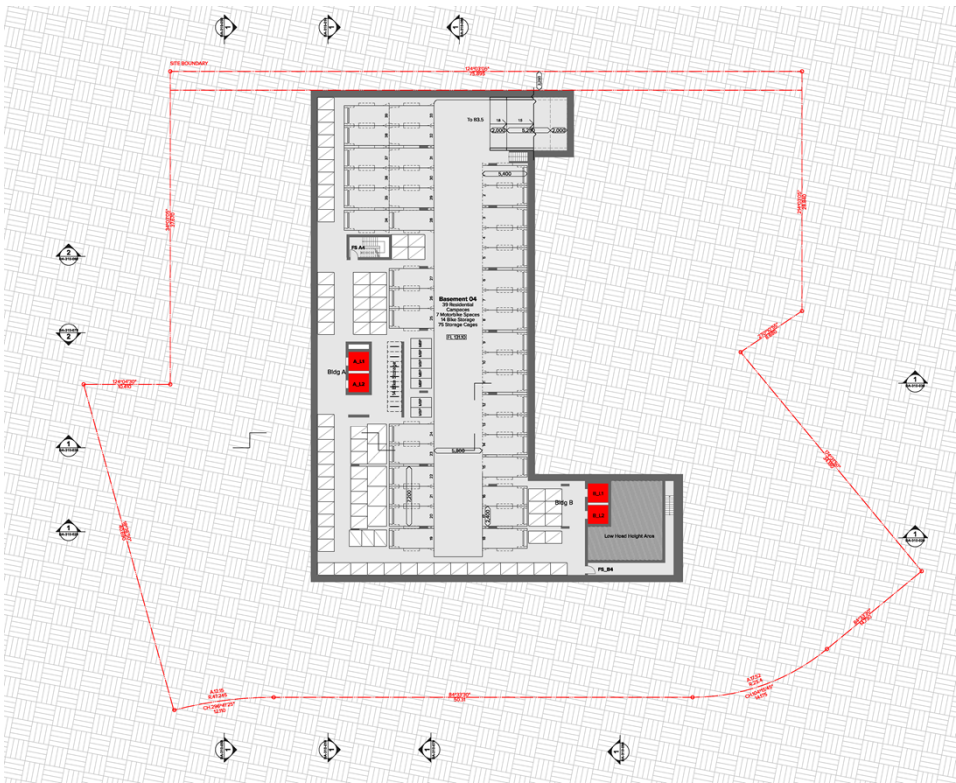

PROPOSED BASEMENT LEVEL 4 – RL 130.60

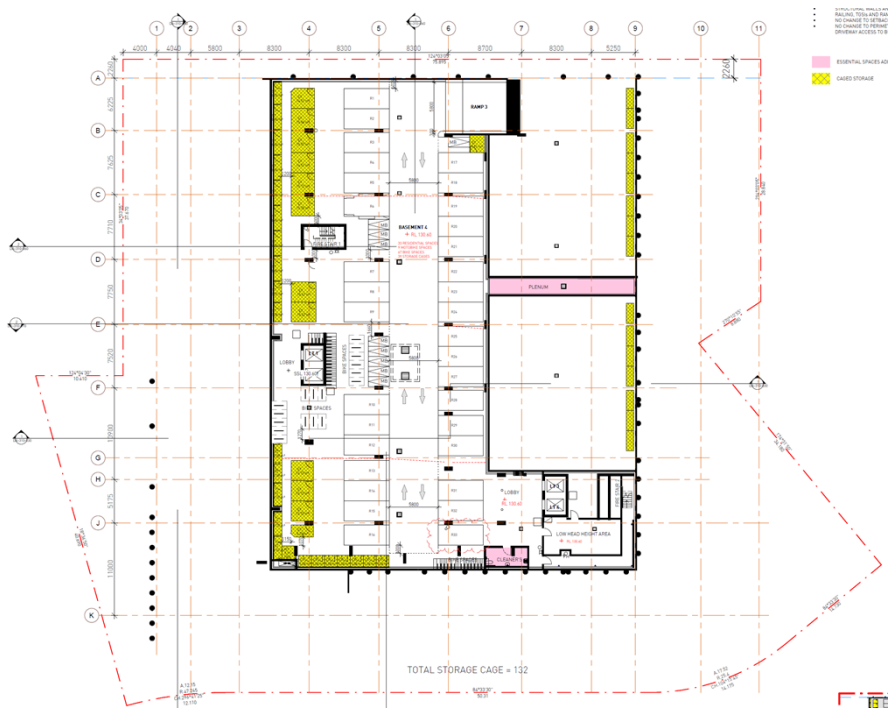

APPROVED BASEMENT LEVEL 3 – RL 134.20

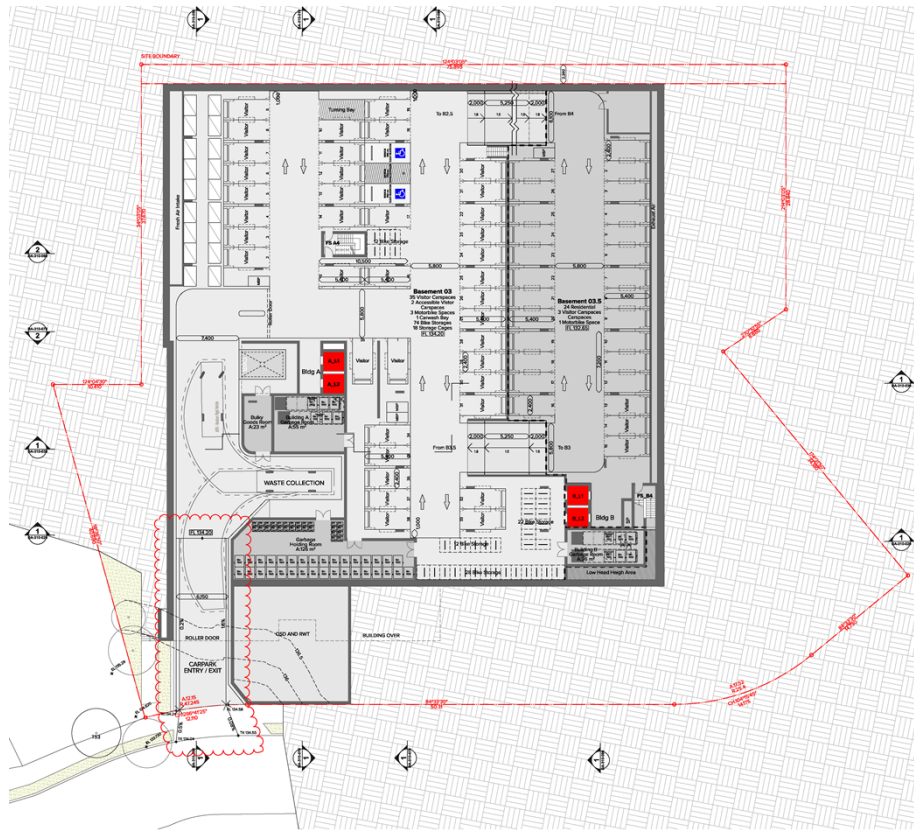

PROPOSED BASEMENT LEVEL 3 – RL 133.70



APPROVED BASEMENT LEVEL 2 – RL 137.30

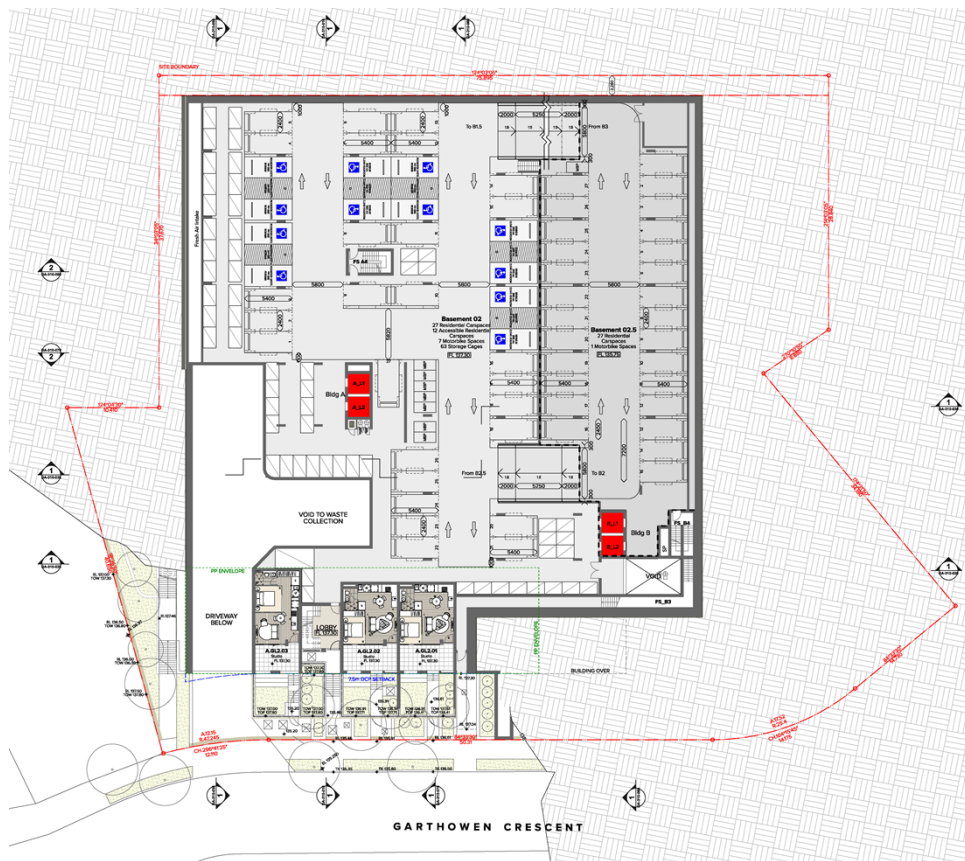

PROPOSED BASEMENT LEVEL 2 – RL 136.80

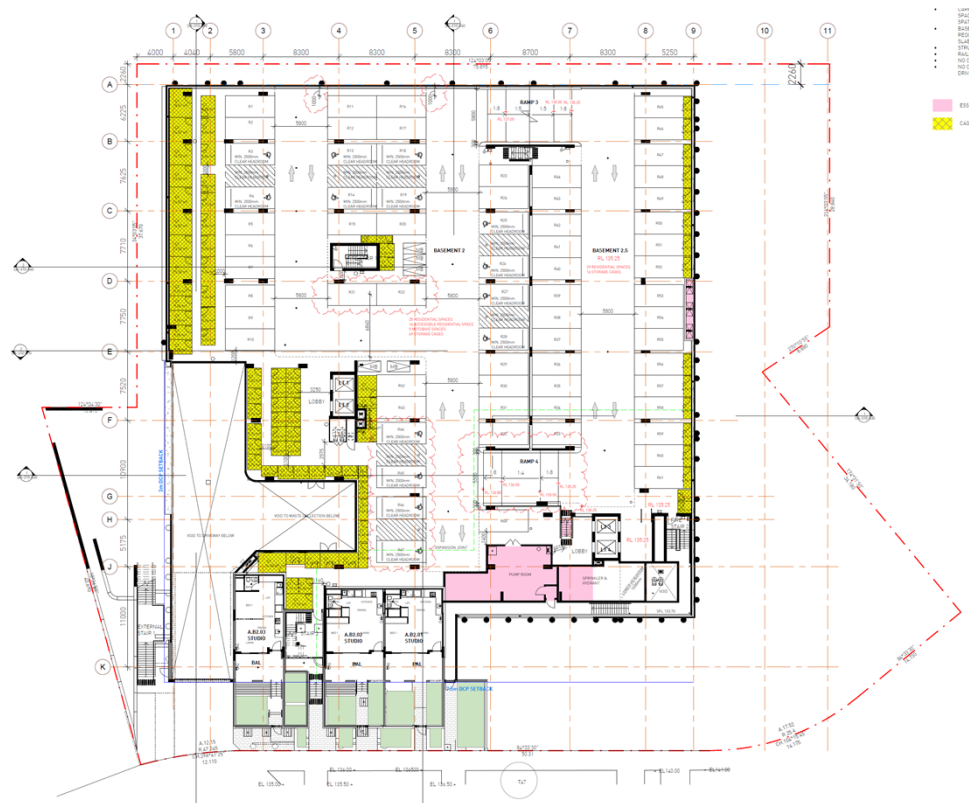

D: 19814989
Revision Date: 08/02/2022



ATTACHMENT 6 – APPROVED AND PROPOSED SECTIONS (5 PAGES)

APPROVED SECTION 01

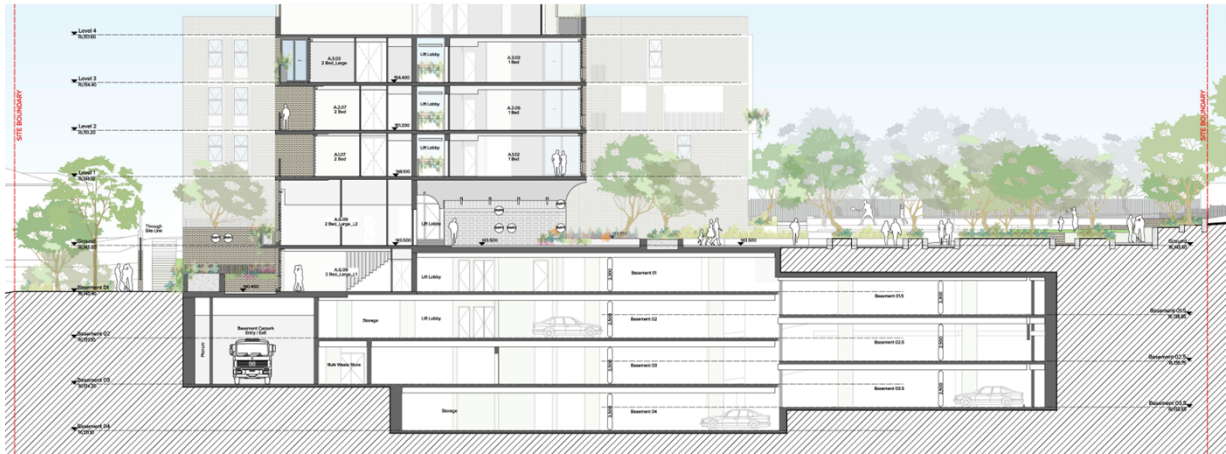

PROPOSED SECTION 01

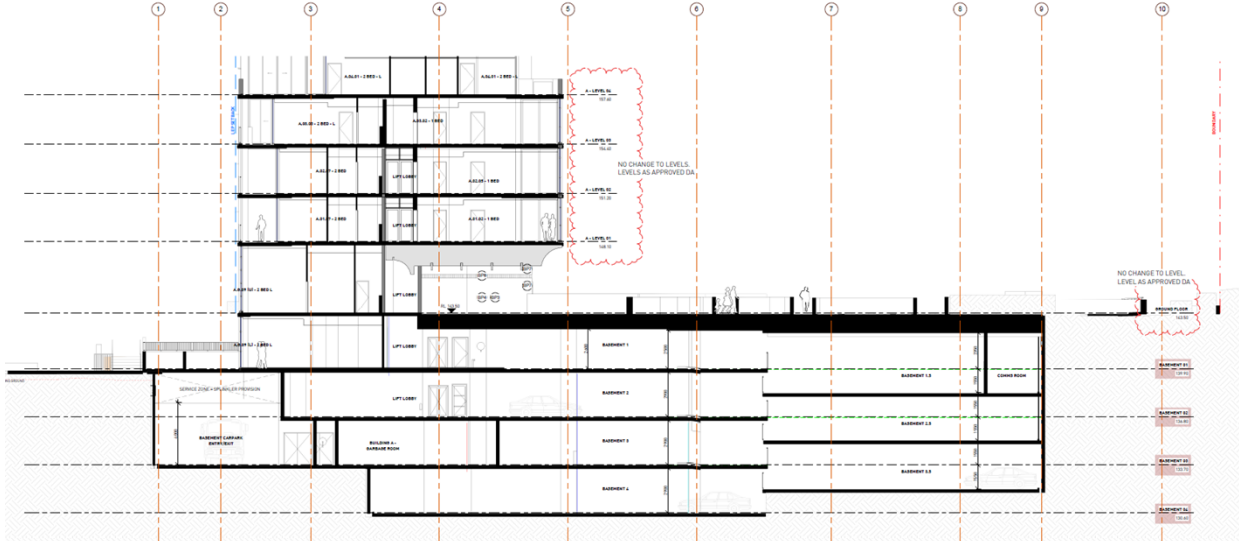

APPROVED SECTION 03

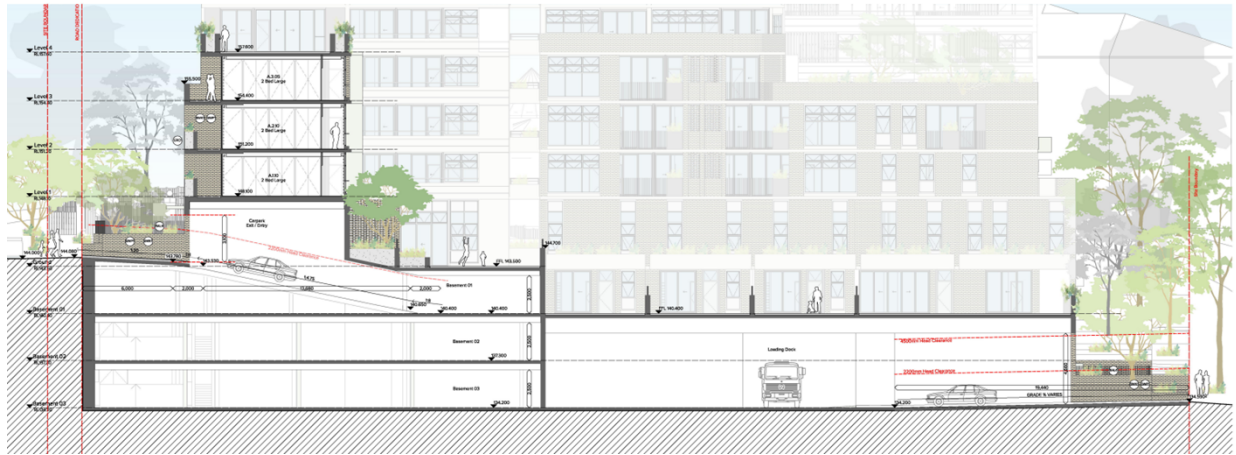

PROPOSED SECTION 03

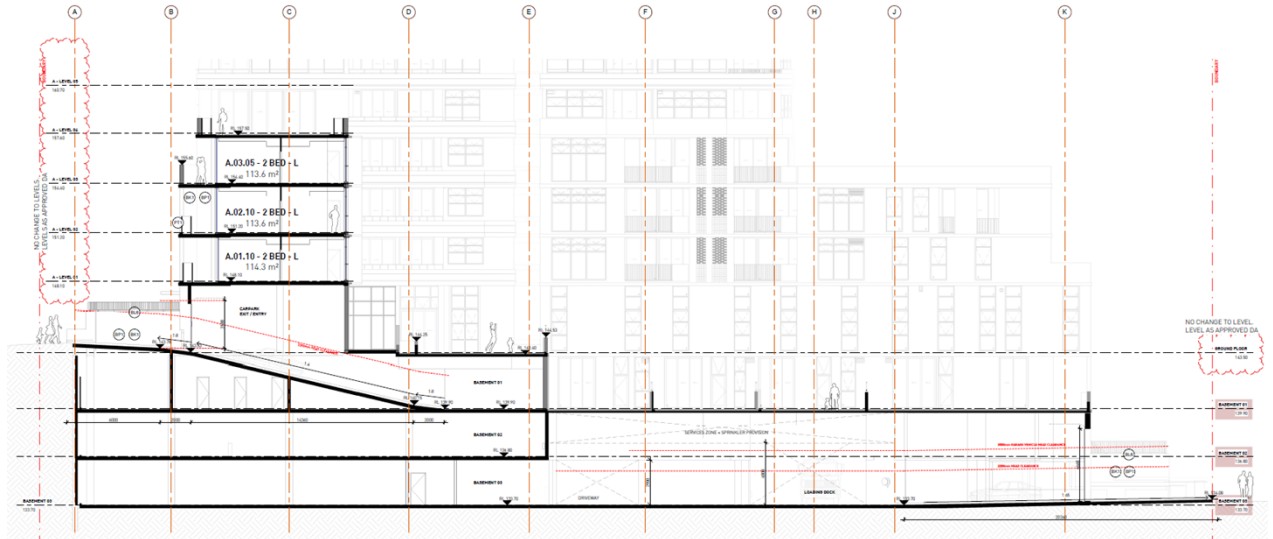

APPROVED SECTION 04



PROPOSED SECTION 04

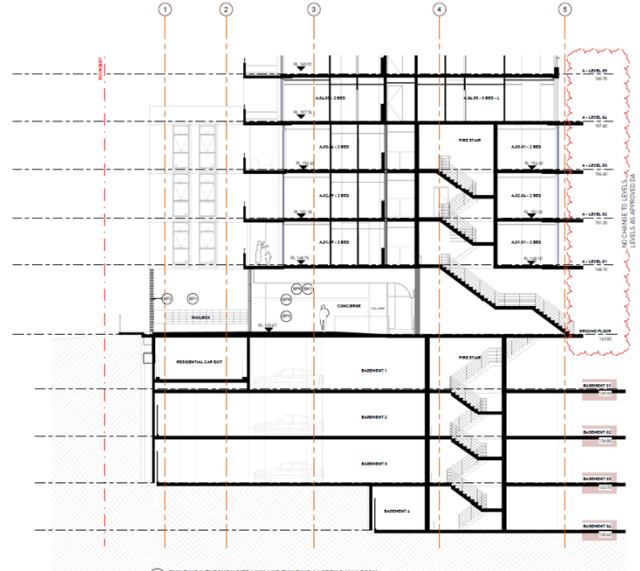
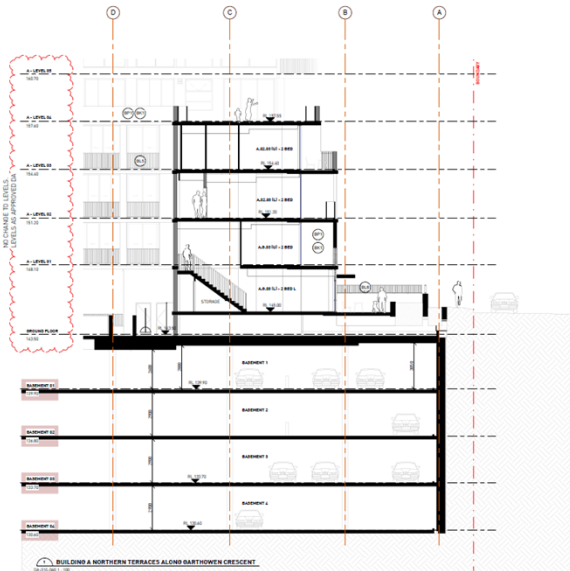

APPROVED SECTION 05

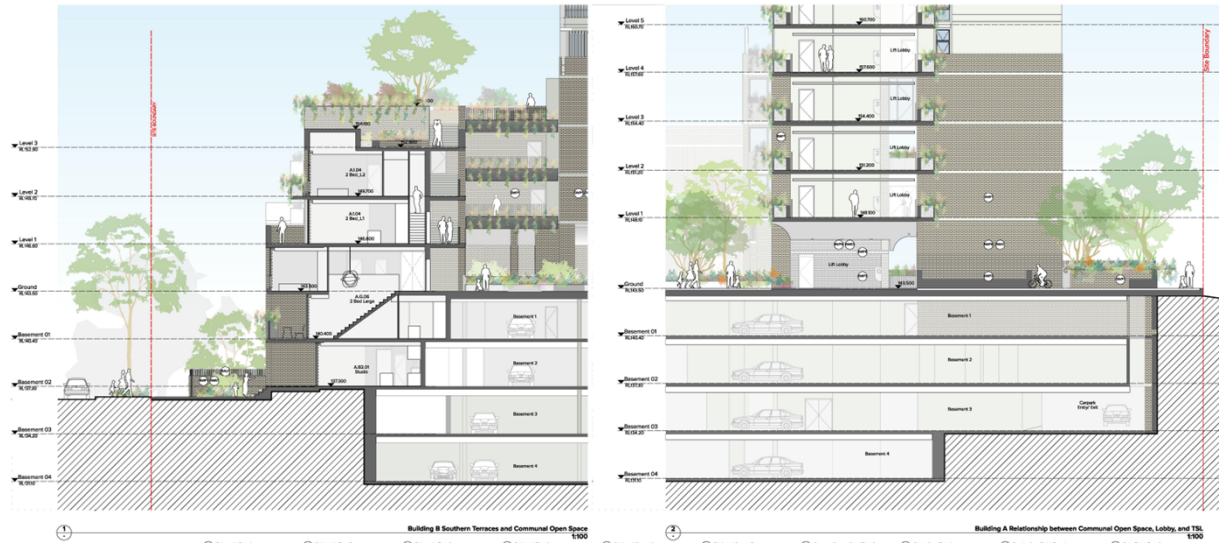

PROPOSED SECTION 05

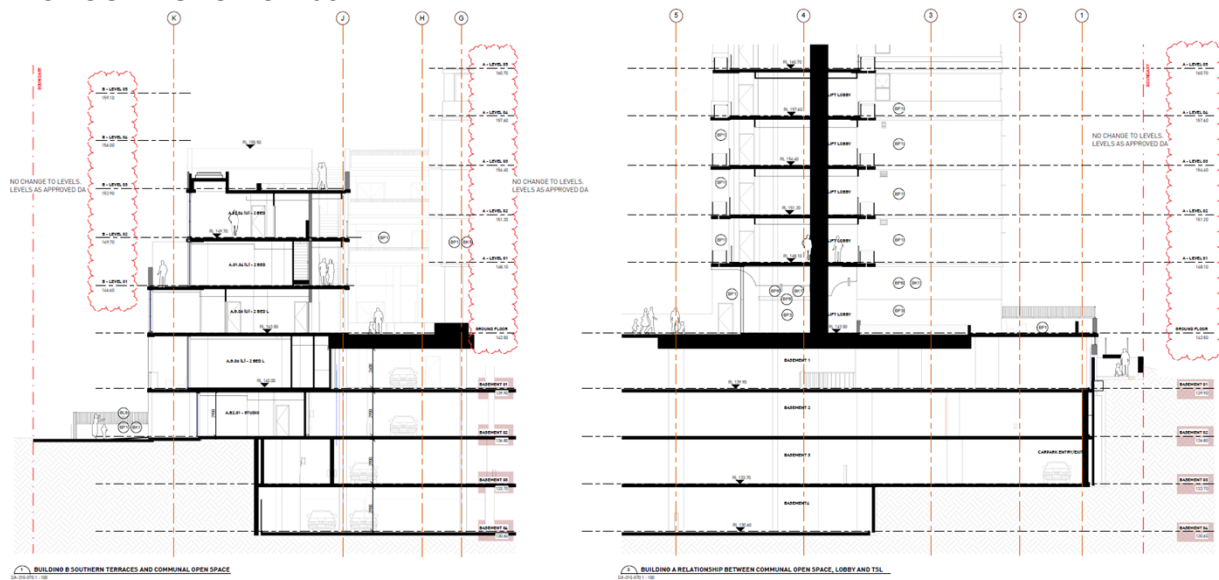

APPROVED SECTION 06

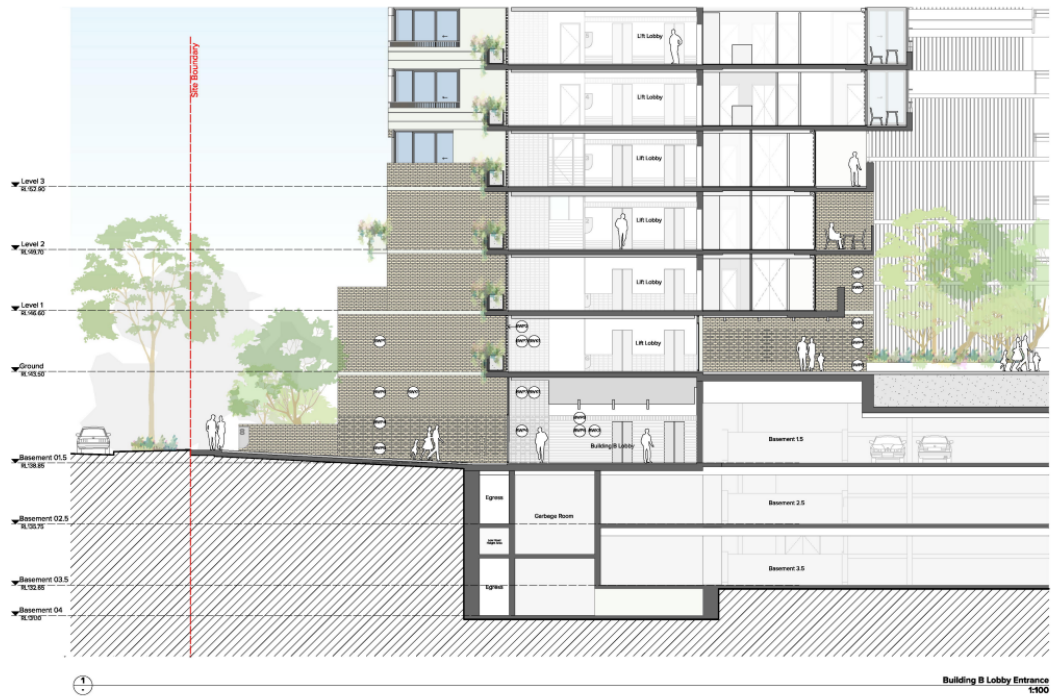

PROPOSED SECTION 06

